

4 exams (1 comprehensive exam,
2 semi-annual exams with
your cleaning, 1 emergency exam)

2 standard cleanings

Bitewing and Periapical x-rays as needed
*CT 3-D x-rays and Panorex not included in VIP Membership Plan

2 oral cancer screenings

20% OFF additional cleanings
and periodontal cleanings

20% OFF dental sealants, fillings,
and core buildups

10% OFF cosmetic dentistry (veneers)

10% OFF fixed prosthodontics
(crowns, bridges, or implant crowns)

10% OFF removable prosthodontics
(dentures and partials)

\$300 OFF INVISALIGN

\$100 OFF teeth whitening

The VIP Plan is not dental insurance it's a dental health membership. The VIP plan is not transferable to other dental offices. The VIP Plan is only available to patients who do not have existing dental insurance or anticipate discontinuing their current dental insurance. It is solely the patient's responsibility to schedule and keep their appointments.

No refunds will be provided for dues paid or unused services, including failure to schedule and maintain appointments. Please notify our office at least 48 hours in advance if you must change a scheduled appointment.

Fees for dental services may change at any time.



CONTACT DETAILS

5451 Montgomery Rd. Cincinnati, OH 45212
513-631-6600 | (fax) 513-458-3493 | FYAsmile.com

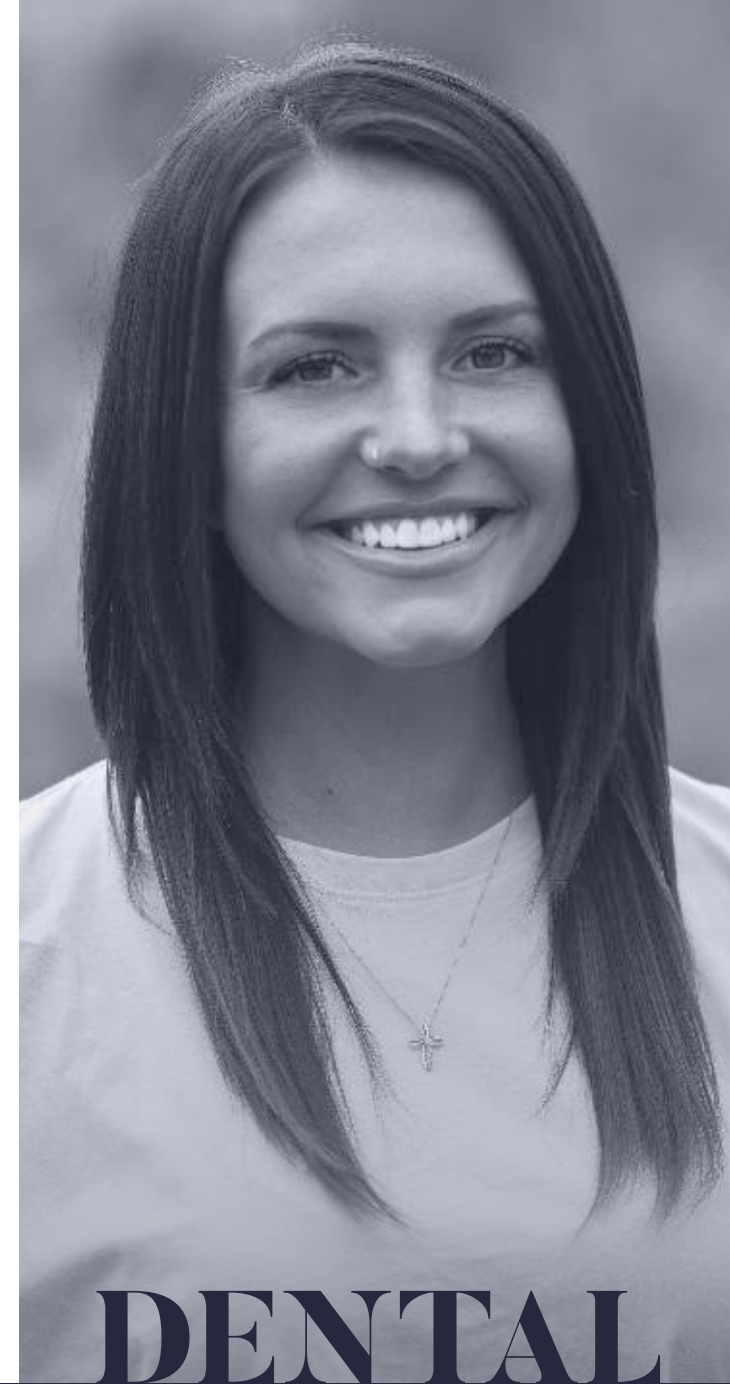

DENTAL

VIP MEMBERSHIP

\$275 BUSINESS OWNERS
PER YEAR /PER PERSON

4 exams (1 comprehensive exam,
2 semi-annual exams with
your cleaning, 1 emergency exam)

2 standard cleanings

Bitewing and Periapical x-rays as needed
*CT 3-D x-rays and Panorex not included in VIP Membership Plan

2 oral cancer screenings

2 fluoride varnishes (for children only)

20% OFF additional cleanings
and periodontal cleanings

20% OFF dental sealants, fillings,
and core buildups

10% OFF cosmetic dentistry (veneers)

10% OFF fixed prosthodontics
(crowns, bridges, or implant crowns)

10% OFF removable prosthodontics
(dentures and partials)

\$300 OFF INVISALIGN

\$100 OFF teeth whitening

4 periodontal maintenance cleanings

6 exams (1 comprehensive exam,
4 quarterly exams with
your cleaning, 1 emergency exam)

4 oral cancer screenings

Bitewing and Periapical x-rays as needed
*CT 3-D x-rays and Panorex not included in VIP Membership Plan

20% OFF additional cleanings
and periodontal cleanings

20% OFF dental sealants, fillings,
and core buildups

10% OFF cosmetic dentistry (veneers)

10% OFF fixed prosthodontics
(crowns, bridges, or implant crowns)

10% OFF removable prosthodontics
(dentures and partials)

\$300 OFF INVISALIGN

\$100 OFF teeth whitening

4 exams (1 comprehensive exam,
2 semi-annual exams with
your cleaning, 1 emergency exam)

2 standard cleanings

Bitewing and Periapical x-rays as needed
*CT 3-D x-rays and Panorex not included in VIP Membership Plan

2 oral cancer screenings

2 fluoride varnishes (for children only)

20% OFF additional cleanings
and periodontal cleanings

20% OFF dental sealants, fillings,
and core buildups

10% OFF cosmetic dentistry (veneers)

10% OFF fixed prosthodontics
(crowns, bridges, or implant crowns)

10% OFF removable prosthodontics
(dentures and partials)

\$300 OFF INVISALIGN

\$100 OFF teeth whitening

\$299 INDIVIDUAL PLAN
PER YEAR /PER PERSON

\$675 VIP PERIO PLAN
PER YEAR /PER PERSON

\$275 VIP FAMILY (2+ PEOPLE)
PER YEAR /PER PERSON